

SITE PLAN OF THE BUILDING FOR " D.E.L.ED. " SHOWN AS RED OF "SHRI KRISHAN COLLEGE OF EDUCATION" LAND *Bhungerka.*  
 MEASURING 4046.86 SQ.MTR. 8 KANAL MUSTIL KILA NO. 45//4/2, 5, 6/1 MIN SITUATED AT VILLAGE BHUNGARKA TEH.  
 NARNAUL DISTT. MOHINDERGARH (HARYANA)

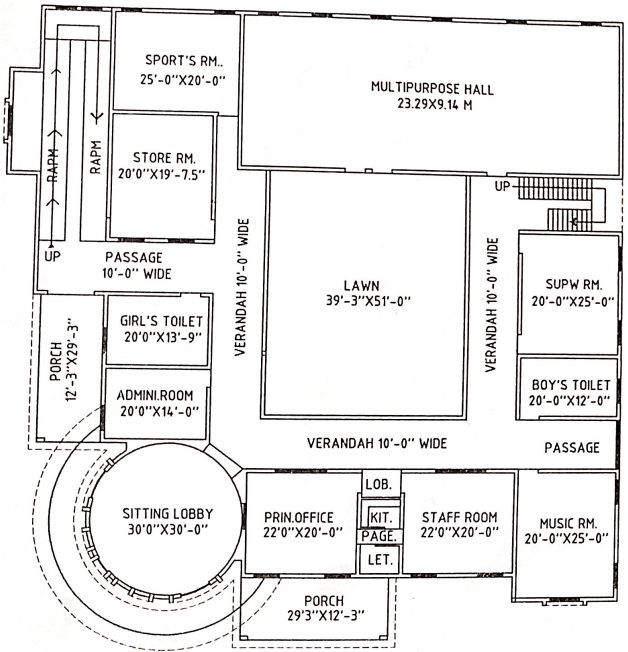

94688578!

PURCHASED AREA OF THE LAND = 4046.86 SQ.MTR. = 4840 SQ.YDS  
 LEASE AREA OF THE LAND = 10218.34 SQ.MTR. = 12221 SQ.YDS  
 GROUND FLOOR COVER AREA = 1260.81 SQ.MTR = 13571.25 SQ.FT  
 FIRST FLOOR COVER AREA = 1260.81 SQ.MTR = 13571.25 SQ.FT  
 2nd. FLOOR COVER AREA = 1260.81 SQ.MTR = 13571.25 SQ.FT



GROUND FLOOR PLAN

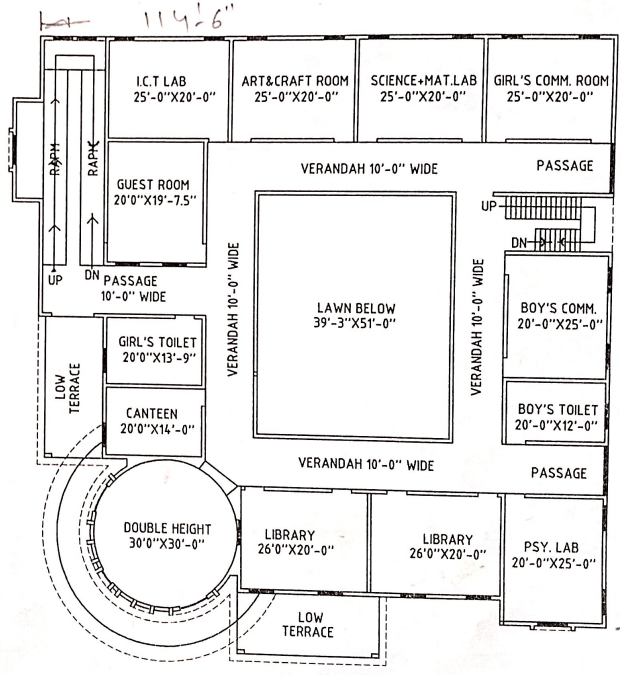

FIRST FLOOR PLAN

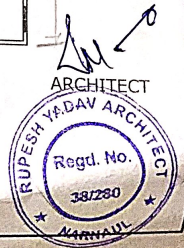

SITE PLAN OF THE BUILDING FOR " D.EL.ED. " SHOWN AS RED OF "SHRI KRISHAN COLLEGE OF EDUCATION" LAND MEASURING 4046.86 SQ.MTR. 8 KANAL MUSTIL KILA NO. 45//4/2, 5, 6/1 MIN SITUATED AT VILLAGE BHUNGARKA TEH. NARNAUL DISTT. MOHINDERGARH (HARYANA)

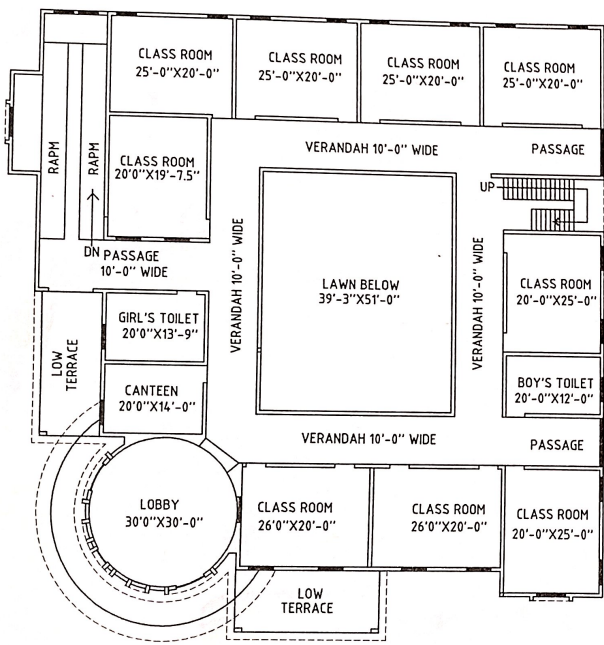

2nd. FLOOR PLAN

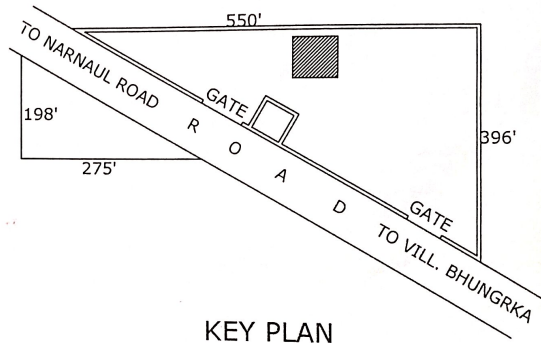

KEY PLAN

Approved vide letter No GPB/15/  
67 / dt 25/02/2016

*[Handwritten signature]*

सुरेश  
जय पंचायत भुंगारका  
जिला महेन्द्रगढ़ (हरि.)

*[Handwritten signature]*  
ARCHITECT

